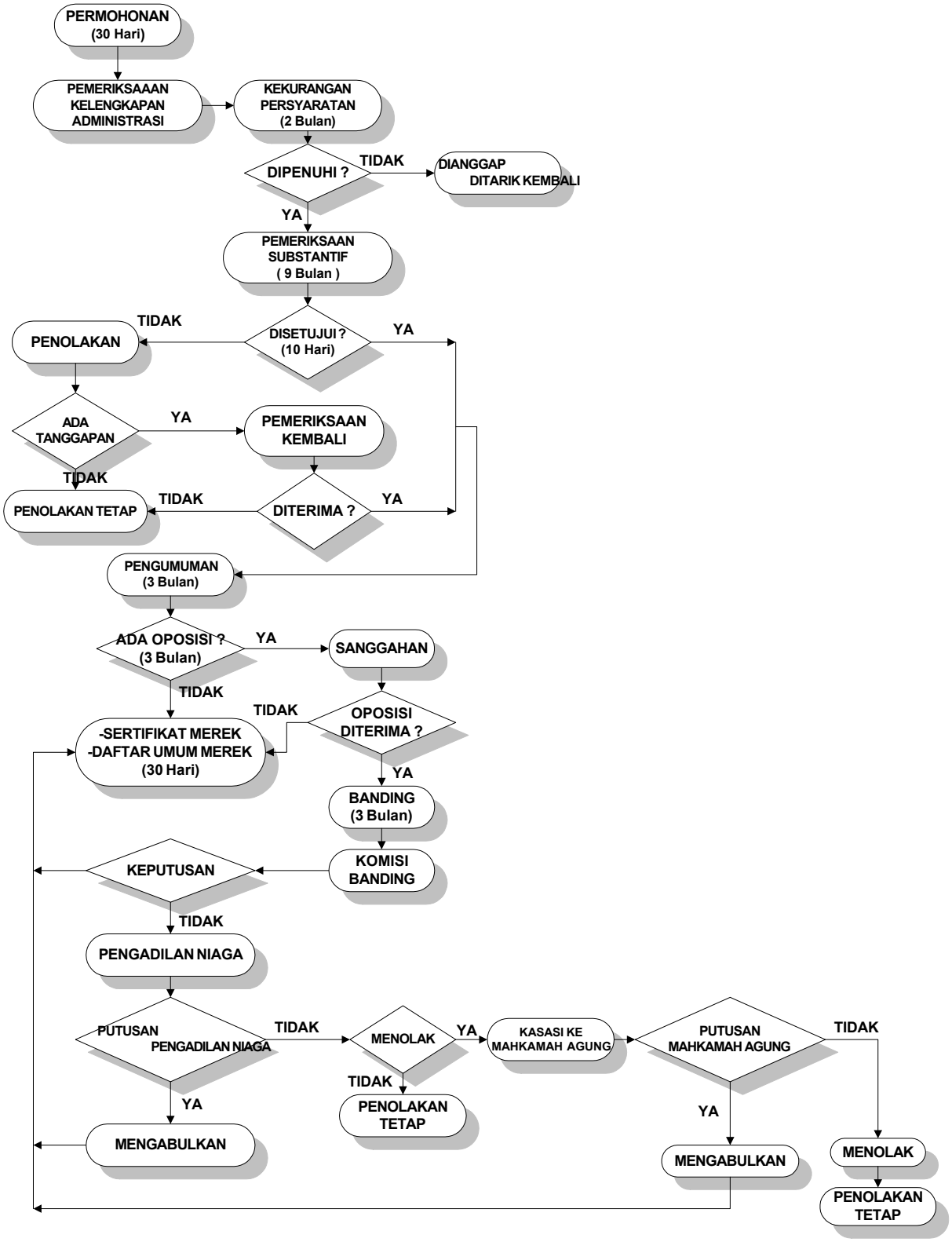PROSEDUR PERMOHONAN MEREK
(MENURUT UU MEREK NO.15 TAHUN 2001)